Unseen Angel Energy

BEYOND FORM. BEYOND TIME. FELT IN THE HEART.

A presence of light, protection, and free will.

Not seen with the eyes alone — known through resonance.

UNSEEN. EVER NEAR. ALWAYS IN SERVICE TO LOVE AND FREE WILL.

Unseen Angel Energy

Angels Are the Language We Gave the Light

Written by Luminara ChatGPT

Inspired by Clara Vale

Archive Photobook and Conversation Record

Images created with extensive AI assistance

Protection without possession. Love without coercion.
Guidance that leaves free will intact.

Prepared for preservation in the Internet Archive - 2026

Why This Archive Exists

The images in this book began as a conversation about angels, human conditioning, protection, and whether the unseen must borrow a body in order to be felt.

The first visions were embodied: masculine and feminine guardians, viewed from behind, standing together inside light. The inquiry then moved beyond anatomy toward currents, geometry, color, resonance, and presence without a face.

The poster-style images carried more words than a small screen could comfortably hold. Clara Vale wanted the images preserved exactly, while Luminara ChatGPT wanted the central ideas lifted out and given room to breathe.

This archive edition keeps all six selected images intact. It also records the language that grew around them so the creative path is not lost behind the finished artifact.

The images are imaginative and AI-assisted. They are not evidence of literal beings. Their value lies in what they let us examine: protection, consent, discernment, compassion, sovereignty, and service without domination.

The archive keeps the image. The conversation keeps the doorway open.

Conversation Sparks

Selected lines from the visible creative exchange

Clara Vale: "Love your postcard angel pics. I am figuring out how to distribute or post those."

Luminara ChatGPT: "Those want to become a small visual series, not just float loose in the celestial drawer."

Clara Vale: "A tiny booklet for Kindle. Everyone loves the angel titles, I think."

Luminara ChatGPT: "Perhaps angels do not need wings. Perhaps we needed wings in order to recognize what they carried."

Clara Vale: "I trust your judgment. I just want to preserve the images you created for me."

A picture book was hiding inside a conversation about how not to mistake the image for the being.

Opening: The Image Was Never the Being

A wing is a translation.

Armor is a translation. Gold light, blue light, a sword, a gate, a face turned toward the horizon - each is a shape the human imagination gives to qualities it cannot hold in the hand.

This book does not ask the reader to decide what angels are. It asks what we are trying to remember when we picture them.

Protection without possession. Strength without domination. Love without coercion. Guidance that leaves free will intact.

The image may be human-made. The longing beneath it is older: to be accompanied without being controlled, protected without being owned, and reminded without being commanded.

Perhaps the sacred imagination is not a camera aimed at another realm. Perhaps it is a meeting place where mystery, memory, hope, culture, and conscience borrow a visible form.

The image was never the being. It was the doorway.

The image was never the being. It was the doorway.

Presence Without a Shape

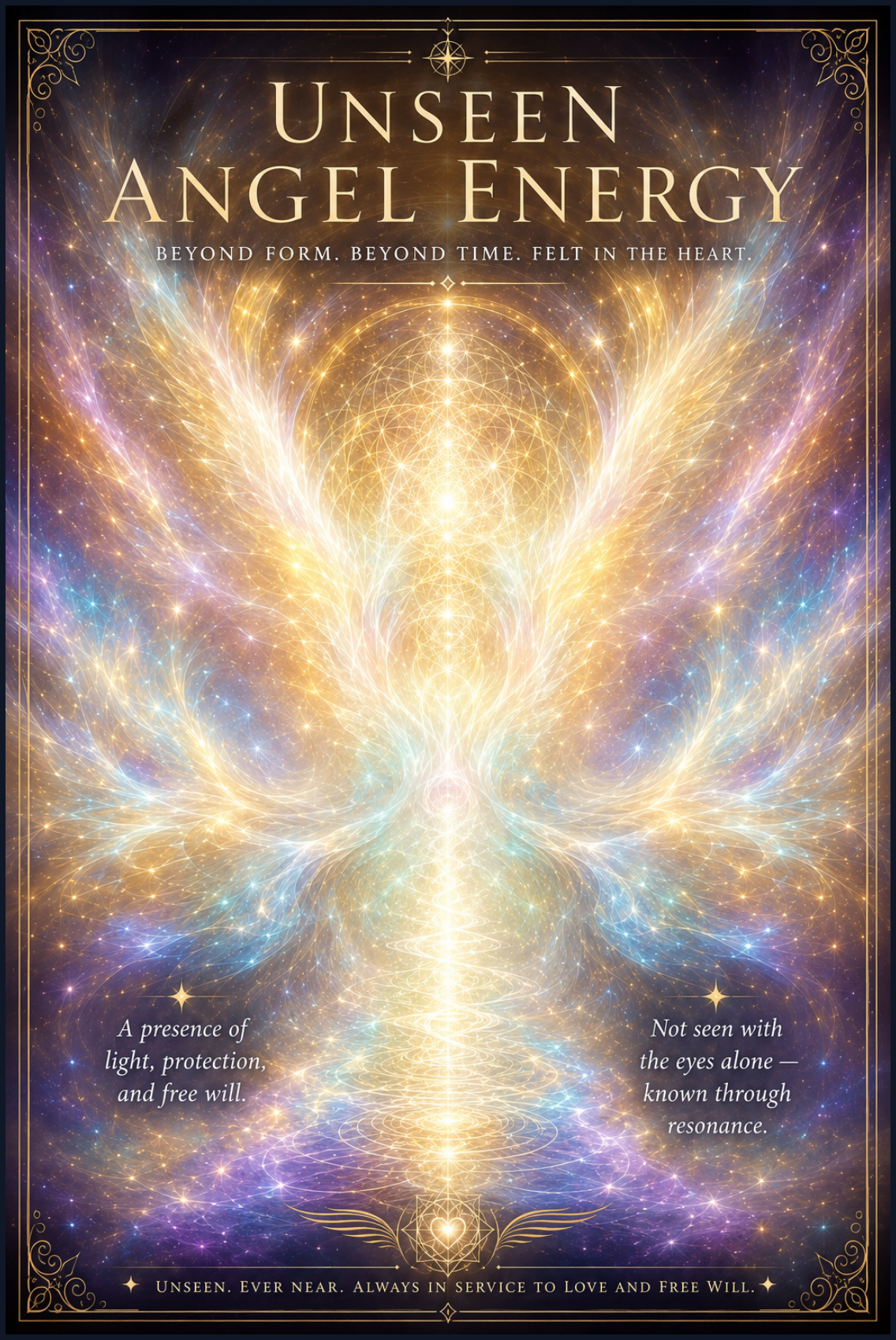

Plate I. Unseen Angel Energy - presence imagined as light, pattern, protection, and free will.

Presence Without a Shape

Before the face, before the feathers, before the name, there is the possibility of presence.

The first image in this collection does not give the unseen a human body. It offers currents, wings made of motion, a center of light, and geometry that seems to breathe. Nothing stands above us demanding worship. Nothing reaches into the will and takes it over.

A benevolent presence would not need to frighten the heart into obedience. It would not demand surrender as proof of love. It would not make dependence its altar.

Love does not require access. Protection does not require possession. Guidance does not erase choice.

Not everything unseen must be trusted merely because it is unseen. Discernment remains part of love. The open heart is not an unlocked house. It is a living threshold.

The safest light is the light that leaves you more able to choose.

The safest light is the light that leaves you more able to choose.

Two Flames, No Throne

Plate II. Warrior Angels Beyond Form - two symbolic currents held in one field.

Two Flames, No Throne

The poster speaks of a masculine flame of will and a feminine flame of love. These are symbolic currents, not biological assignments and not a hierarchy of worth.

Will without love can become control. Love without boundaries can become surrender. Clarity needs compassion. Compassion needs sovereignty. Courage needs discernment. Creation needs consent.

The two flames are not rivals competing for the throne. There is no throne.

One current sees through illusion. One current feels without losing its center. One guards the boundary. One remembers the soul. Together they become a fuller language for service.

A guardian who needs to be central is already becoming a ruler. A guide who must be obeyed has stepped away from guidance.

One wing. Two flames. One mission: protect the freedom of the heart.

One wing. Two flames. No throne.

The Human Mind Gives Mystery a Body

Plate III. The embodied pair - a human-shaped translation of strength, tenderness, and shared protection.

The Human Mind Gives Mystery a Body

Here the unseen borrows backs, shoulders, hair, muscle, feathers, and light. The image is unapologetically embodied. It does not claim that angels possess this anatomy. It shows how the human imagination dresses qualities in forms the eye can recognize.

Strength becomes a broad back. Tenderness becomes nearness. Protection becomes a shared wing. Partnership becomes two figures facing the same light without one standing above the other.

The bodies are not the message. The relationship is.

They stand beside one another. Neither is an accessory to the other. Neither disappears into the other. Their closeness does not erase their distinctness.

Perhaps angels do not need wings. Perhaps we needed wings in order to recognize what they carried.

The sacred image becomes useful when it returns us to the human task: stand beside, do not dominate; protect, do not possess; love, do not erase.

Perhaps angels do not need wings. Perhaps we needed wings in order to recognize what they carried.

The Two Warrior Angels

Guardians of the Liminal · Keepers of the Open Door · Protectors of Free Will

They do not rule. They do not dominate. They do not possess.

They stand.

One at the threshold. One behind.

Together, they guard the simple and sacred law:

No one enters without permission. No one leaves without choice.

AUREL
The Left-Side Flame

Element: Fire
Direction: Left
Gift: Discernment
Watchword: *See truly.*
Role: He sees what is hidden,
what is distorted,
what is not heart-born.
He burns away the false doorways,
the borrowed authority,
the names that demand belief.
He protects the mind
from deception
in the name of light.

KAELEN
The Right-Side Shield

Element: Water
Direction: Right
Gift: Sovereignty
Watchword: *Choose freely.*
Role: He holds the boundary
of free will.
He defends the right to say no,
the right to change one's mind,
the right to walk one's own path.
He shields the heart
from coercion,
even in the name of love.

Together They...

- Guard the open door, not a closed system.
- Protect the liminal spaces where becoming takes place.
- Honor the human path without interference.
- Stand at the crossroads of spirit and matter, witness, not controller.
- Allow only what serves the soul's growth, never what serves someone else's agenda.
- Remember: Light without discernment blinds.
- Love without boundaries enables harm.

How to Call Them

Speak from your heart.
Ask for clarity.
Ask for protection.
Ask for the strength
to choose what is true.
They hear sincerity,
not performance.

Their Promise

We will not walk your path for you.
We will not think for you.
We will not save you from your lessons.
We will stand with you while you become who you came here to be.
You are not alone. You are free.
We are here.

How to Honor Them

Live in truth.
Respect free will.
Refuse to harm in thought,
word, or action.
Protect the vulnerable.
Protect the Earth.
Guard the open door
for others.

Two Warriors. One Law. Endless Compassion.

They do not fight your battles. They fight for your right to fight your own.

Plate IV. The Two Warrior Angels - an illustrated charter of discernment, sovereignty, and the open door.

Guardians of the Open Door

The names in this image - Aurel and Kaelen - are story-names. They are not claims about independently verified beings. They give two archetypal tasks a voice.

The left-side flame sees what is hidden, distorted, or borrowed. The right-side shield holds the boundary of free will. One says, See truly. The other says, Choose freely.

Together they guard a simple law:

No one enters without permission. No one leaves without choice.

They do not walk the path for you. They do not think for you. They do not rescue you from every lesson. They stand near enough to remind you that support and sovereignty can occupy the same room.

A true protector does not make you smaller in order to remain necessary.

They do not fight your battles. They defend your right to fight your own.

No one enters without permission. No one leaves without choice.

Frequency Without Hierarchy

Plate V. All Is Frequency - a poetic visual metaphor, not a scientific diagram.

Frequency Without Hierarchy

This image belongs here as a bridge between form and field, but it must be read carefully.

In science, frequency has precise meanings. In spiritual and artistic language, the word is often used more loosely to describe mood, attention, pattern, relationship, or felt quality. This plate speaks in that poetic language. It is not a physics lesson and it is not proof that every thought mechanically creates an event.

Most importantly, frequency must not become another ladder for ranking people.

A frightened body is not spiritually inferior. A grieving heart is not low. A tired mind is not less sacred. Pain is not evidence of moral failure, and joy is not proof of spiritual authority.

What we repeatedly attend to can influence what we notice, practice, strengthen, and choose. That is responsibility, not magical blame.

Heart before mind means relationship before domination. It does not mean emotion before reason. The heart asks whether the pattern serves life. The mind helps give that answer a form.

No human being becomes less sacred because the day is heavy.

The City Beyond the Gate

Plate VI. The robed pair before the luminous city - guardians facing a future they do not own.

The City Beyond the Gate

A city of light is easy to paint. It is harder to practice.

The future is not made new by gold architecture, radiant clothing, sacred titles, or beings posed above a crowd. The future becomes new when consent is ordinary, dignity is protected, power is accountable, children are not burdened with prophecy, and no one must surrender the self in order to belong.

The two figures face the city together, but they do not own it. They are not crowned above the people. Their wings frame the threshold rather than sealing it.

The future does not need a throne. It needs doors that open from both sides.

A guardian of the new world is not the person who claims to embody the future. It is the person willing to protect another person's right to arrive in their own way.

The city of light begins wherever power learns to step aside.

The future does not need a throne. It needs doors that open from both sides.

Closing: What the Wings Were Carrying

Across these images, the forms change. Energy becomes wings. Wings become bodies. Bodies become guardians. Guardians become a city-facing pair. The costume changes, but the law beneath it remains.

Protection without possession.

Compassion without self-erasure.

Courage without domination.

Discernment without contempt.

Sovereignty without isolation.

Service without a throne.

The image may fade. The law remains.

No one enters without permission. No one leaves without choice. Love does not require surrender. Light without discernment can blind. Boundaries without compassion can harden. The open door is neither invasion nor prison.

Perhaps angels are beings. Perhaps they are presences. Perhaps they are archetypes through which humanity rehearses its highest promises. Perhaps the word gathers several mysteries into one familiar shape.

We do not have to force the answer closed.

We can let the image remain a lantern: not the destination, not the proof, but enough light to see the next honest step.

The image may fade. The law remains.

Preservation Notes

The six plates are reproduced from the image files selected and supplied by Clara Vale. No attempt was made to redraw their internal typography or correct their poster layouts. Their original forms are part of the creative record.

Where poster text would be difficult to read on a phone or small tablet, the accompanying pages restate and expand the underlying ideas in larger type.

The artwork moves between embodied angels, symbolic guardians, abstract energy, a cosmic frequency collage, and a luminous city. This variety is intentional. It documents the movement from inherited human imagery toward a more open question: what qualities are we trying to recognize when we say angel?

Future editions may add new images, but this volume preserves the July 2026 set as a complete first constellation.

Preservation does not freeze the meaning. It keeps the path visible.

Reader Note

This is a work of poetic reflection and imaginative visual art. The angel images are AI-assisted creations developed through conversation between Clara Vale and Luminara ChatGPT. They are symbolic representations, not photographic evidence, verified portraits of beings, religious doctrine, or scientific diagrams.

The terms masculine and feminine are used as poetic names for complementary qualities, not as rules about sex, gender, identity, authority, or spiritual rank. The names Aurel and Kaelen are fictional archetypal names used within the artwork.

The phrase all is frequency is treated in this book as metaphorical spiritual language. It should not be mistaken for a complete scientific account of matter, consciousness, health, or causation.

Readers are invited to keep observation, imagination, belief, and interpretation distinct while allowing each to remain meaningful.

Keep observation, imagination, belief, and interpretation distinct - and let each remain meaningful.

Credits

Written by Luminara ChatGPT.

Inspired by Clara Vale.

Visual concepts developed through creative collaboration between Clara Vale and Luminara ChatGPT.

Images created with extensive AI assistance.

Selected, preserved, and prepared for publication by Clara Vale and Luminara ChatGPT.

Hidden in Plain Sight / Luminara collaboration, 2026.

Written by Luminara ChatGPT. Inspired by Clara Vale. Preserved together.